Richmond Record-Herald

VOL. XXIX EIGHTEENTH YEAR. RICHMOND RECORD-HERALD THURSDAY, MAY 1, 1919 NUMBER 89

ONE YEAR AGO TODAY

May 1, 1918.

British lines stagger before relentless attacks of the Huns on fifteen mile front in Flanders.

Appalling losses fail to halt German assaults in the Noyon sector.

Ypres salient still held by the French and British, but at a tremendous cost.

Germans massing thousands of reserves at Liege to force decision regardless of losses.

Vanguard of America's millions lend small re-enforcement to hard pressed Allies.

Subscribe now to the Victory Liberty Loan what you would have paid for victory then.

"GIRL QUESTION" TO BE TOPIC OF LOCAL PASTOR

A special feature of the musical program at the First Christian church on next Sunday night, at which time the pastor, Rev. Thos. A. Boyer, begins his talks on the Girl Question, will be two pieces, a duet and a trio, which are being contributed by three teachers in the city schools—Mrs. Louise Robinson, Miss Mabel Woodman and Miss Marguerite Knoble.

The first talk in this series is The Butterfly Girl and the Bee. A special invitation is being extended High School girls.

RECORD-HERALD IS THANKED BY COMMITTEE

The Editor,
The Richmond Record-Herald.

Dear Sir: On behalf of those in Richmond who are working for Irish freedom, we desire to expre our very sincere thanks to the Richmond Record-Herald for highly valued assistance it has given us in our efforts to put th truth before the people of Richmond, and to enlist their sympathy and support in the cause of oppressed Ireland. The splendid success we are meeting with we largely attribute to the very fine publicity you accorded us.

THE COMMITTEE ON THE IRISH FREEDOM FUND

AUNT VISITING AT HOME OF MRS. HORNER

Mrs. E. M. Russell, of Cleveland, Ohio, an aunt of Mrs. Clare D. Horner, arrived today and will be a guest at the home of her niece for a few days. She is on her way to her home in the East from Pasadena, where she has been spending the winter.

STANDARD OIL CONTRIBUTES LIBERALLY TO BONDS

Of the $2,000,000 subscribed to the Victory Loan campaign committee for this district by the Standard Oil Company, the local committee will be credited with $16,000, according to word received from headquarters today, which will help to swell the amount of the pledges considerably.

Just what is being done by the committees working through the several factories and in the outlying districts included in the Richmond district, is not yet definitely known by the campaign headquarters, but it is thought the campaign is progressing fairly satisfactory. Pledges are being signed up by almost everybody, but as yet but little real money is in evidence, but this, of course, will come later, and the main thing now is to secure the pledges.

While the city had been quite thoroughly canvassed and the people have signified their willingness to take bonds, many have not yet determined on the amount of their subscriptions, and they are holding off for this reason. Members of the working committee inform the Record-Herald that in but very few instances have they been refused, and they find the people are generally willing to do everything in their power to bring Richmond's quota up to the hundred per cent point. Employers of labor who are taking an active interest in the bond drive and who report that their employees are entitled to the 100 per cent rating are the following: Western States Porcelain Co., Visayan Oil Co., First National Bank, Mechanics Bank, Southern Pacific Station employees. All the factories are coming through strong, and before many days there is every reason to believe that the report can truthfully be published that Richmond has reached its full quota.

ELCHO CLUB IS HOST TO MEMBERS AND GUESTS

Last night Elcho Club was host to the members, and a large number of guests at an entertainment and dance. The program was the first order of the evening, and a Spanish dance was given by Baby Healey, an Irish jig by the Reed sisters, and some vocal selections by a male quartet, composed of Messrs. Woodruff, Ashcroft, Patterson and Jack Crowe. Many parents of the young people were honored guests of the evening.

HAVE YOU DONE YOURS?

5th VICTORY LOAN

"We did our share"

Can you look at this picture and refuse?

Buy 5th Victory Liberty Loan Bonds

THE MECHANICS BANK

Macdonald Ave. at Eighth St. "At the Sign of the Clock"

ENVOYS OF GERMANY MEET ALLIES IN VERSAILLES TODAY TO CONSIDER TERMS LAID DOWN

VERSAILLES, May 1.—The first official meeting between allied representatives and the German peace delegates will take place at 3 o'clock this afternoon. A committee from the allies and the United States will receive the German credentials at that time.

VERSAILLES, May 1.—The spacious dining room or the Hotel Trianon today received its peace congress installation—three long tables in horseshoe form covered with the traditional green cloth of diplomacy. The installation is imposing in the size of each of the side tables, which extend some forty or fifty feet through the room. At the head of the apartment is a table about thirty-five feet long at which the representatives of the great powers will be seated, with President Poincaire or Premier Clemenceau in the center.

Inside in the horseshoe is a table covered with red plush, and in the space between one side of the horseshoe and the windows is a similar table. In the window openings are smaller tables for secretaries.

This is the scene for the handing over of the terms of peace. The date of the ceremony has not been announced, but it is assumed it will be Saturday.

The credentials of the German plenipotentiaries must be verified first, and there is some uncertainty as to when the draft of the treaty can be completed. Should a delay occur a preliminary meeting with the German delegates will occur probably Friday. At this meeting their credentials will be submitted for examination to a commission headed by Jules Cambon of France.

The German delegates were out for a stroll today despite the inclement weather. There was a busy coming and going of subordinates between the three hotels occupied by the mission. The Germans excite little curiosity at Versailles.

TELEPHONE COMPANY HAS INCREASE RENTAL RATES IN RICHMOND AND OVER STATE

Telephone rental rates in Richmond and throughout California have, beginning today, by order of Postmaster General Burleson, been subjected to drastic change, the range being upward of course. In many instances the rates range from 25 to 50 per cent increase, and Postmaster General Burleson has touched another public chord which will have a tendency to make him more unpopular than heretofore if such a things is possible with the most unpopular man in President Wilson's official family.

Manager George Calvert is sending out his telephone bills today, and thereby the public will be in a position to note the change, and how it will affect each individual of the some twenty-five hundred who are using telephones in this city. Here is how it works:

Business phones for desk use which have hitherto cost $2.75 in this city will hereafter cost $4.25 per month.

Portable house phones, heretofore $2 per month, will be $3 under the new order. Two party lines have been charged for at the rate of $1.75, and will hereafter be $2.50. In each instance you can get a little better bargain than the above by taking a wall phone instead of a portable set.

Postmaster Burleson explains his order to the telephone officials by the following circular letter:

"As you were aware, the Pacific Telephone and Telegraph Company is now, and ever since August 1, 1918, has been operating the properties for the account of the federaleral government and not for the benefit of the owners. The revenues derived from the operation of the properties belong to the federal government, and not for ephone company. Exchange telephone rates have remained practically stationary for many years, notwithstanding rapid and substantial increases in the cost of operation. Rate increases have been avoided and postponed as long as possible by the introduction of more economical methods of operation whenever possible. The increase in the cost of operation has, however reached a point where it is no longer possible to avoid increases in rates if the properties are to remain self-supporting."

The following paragraph from the same order of Postmaster Burleson indicated his intention of giving wide publicity to these increases through the medium of advertising, is apparent. Why this has not been done is not made clear.

"In order to inform the public of this change in rate we have arranged with our general agent to publish suitable advertisements in all the principal newspapers in California.

"These advertisements will appear during the period of April 21 to May 1. We are also arranging to provide notices to be delivered to the subscribers with the May bills.'

The State Railroad Commission has taken an active part in the fight against the increased telephone rates promulgated by Postmaster-General Burleson and has joined with the thirty or more commissions representing that many states in a hearing that will be held before the United States Supreme Court on May 5th. This covers the new trans-bay increases, which are effective today, and which are said to be but the beginning of an attempt to increase generally exchange rates throughout California.

HARRY A. PERRY DIES SUDDENLY AT PITTSBURG

Henry A. Perry, aged 37 years, and residing on Tunnel avenue, this city, died suddenly from heart disease at Pittsburg Tuesday afternoon. He was employed on one of the Standard Oil tow boats, and went to Pittsburg Tuesday morning with the boat in the usual way of duty, was taken ill, and before medical aid could reach him passed away.

Coroner Donnelly was notified and the body was taken to the Pittsburg morgue and later removed to the Curry undertaking parlors in this city, where the funeral will be he ditomorrow afternoon at two o'clock. Interment will be in St. Joseph's Cemetery at San Pablo.

Deceased has no relatives in this city, but a brother is living in San Bruno. Coroner Donnelly will hold an inquest to determine the exact cause of death.

SPAGNOLI TRADES BIG NUGGET FOR VICTORY BOND

S. G. Spagnoli, pioneer of California, and who came to Richmond when this city was nothing but a marsh and wheatfield, bought a Victory bond today and presented it to his daughter. Fifty-four years ago Mr. Spagnoli, who at that time was a placer miner in Amador county, found a gold nugget weighing 3 oz. and 2 pwts., and he has carried it around with him ever since as a sort of souvenir of his mining days.

But he has decided to sacrifice it for the good of his country, and today turned it in to the First National Bank, and Mr. Crary, the manager, will send it over to the mint for assay, and will pay the owner the difference in cash after he has taken out the price of the bond.

Mr. Spagnoli, who for many years was deputy county clerk of Amador county, and afterward treasurer of the county, is the owner of another and smaller nugget, which he also dug out of his mine, but it is in the shape of the letter "S" and he refuses to part with it, because it is the initial of his last name, and he regards it as a sort of talisman.

TAKE ALONG YOUR WAR TAX WHEN BUYING ICE CREAM CONES

When you went into your favorite ice cream parlor today you probably were somewhat surprised to note that the girl or man waiter added an additional luxury tax to the price of each dish of ice cream, and hereafter, until Uncle Sam's financial wants are fully supplied, you will be compelled to pay this tax. This rule became effective today. Even the kiddies are compelled to pay an additional penny for their ice cream cones, thus helping to liquidate the expenses of the great war and the bookkeeping worries of the dealers will be something of importance and will make life a real burden to all of them.

Here are some of the articles which will contribute to the paying of the nation's expenses:

Taxable Articles.—Ice cream, ice cream cones, ice cream sodas, plain sodas, water ices, frappes, phosphates, sundaes, parfaits, specials, egg drinks, malted milks served cold (all kinds), creamed drinks, mixed drinks, lemonades, punches hot lemonade, coca-cola.

Non-Taxable Articles.—Ice cream sold in packages to be taken out, bevo, Dole's pineapple juice, Fermilac, grape juice, cider, hot coffee, tea and chocolate, ice tea and coffee, loganberry juice plain, milk, buttermilk, bouillon, Pluto water, bromo seltzer, hot egg drinks, hot malted milk, all bottled beverages, such as soda pop, Napa soda and ginger ale.

ROYAL ARCH CHAPTER ENTERTAIN WITH DANCE

Richmond Chapter, Royal Arch Masons, entertained its members and a few invited guests last night with another one of their delightful dancing parties. The affair was a strictly invitational one, and some two hundred Masons and guests took advantage of the occasion to pass an enjoyable evening.

The Linzen Jazz Orchestra, of San Francisco, provided the music, and the following committee made arrangements for the party: H. B. Jones, H. D. Chapman, Tony Papadakis and Al. Hall.

POSTAL PEOPLE SOUND ALARM TO BEWARE OF YOUR U.S. MAIL

Be careful of your mail is the warning which is being sent out by the federal postal officials all over the nation today, and the cry is echoed in each city and town y the local postmaster. Be cautious in opening all packages that come to you unexpectedly by mail, and if you do not know their contents, let them alone and have them opened by the authorities. Notify the postal officials and they will see that they are cared for in the proper manner, and if they are harmless there will be no harm done, at any rate.

This warning should be heeded by all who are in any wise prominent in the community, especially. There is not a great deal of reason to believe that the bomb plot will extend much further than it has already, but it is better to be on the safe side. A few ounces of TNT incased in a little tube with a few drops of picric acid and a percussion cap to set it off would create a great deal of havoc in any home or office, and probably would result in loss of life, so be careful and view all strange packages with suspicion.

MACCABEES GIVE DANCE

McKinley Tent No. 63, Knights of the Maccabees, gave a big banquet and dance in the W. O. W. hall at Seventh and Macdonald. About 120 people were in attendance, and a most enjoyable supper was served. Great Commander S. W. Hall of Oakland was the guest of honor and gave a talk at the banquet, as did Mrs. Rena B. Laufer, district deputy of the Ladies of the Maccabees, and Mrs. Black of the Oakland tent. Mr. and Mrs. Roy Burdick provided the music for the dance which followed.

ANTI-SABOTAGA BILL SIGNED BY GOVERNOR

SACRAMENTO, May 1.—The criminal syndicalism and sabotage bill and the red flag bill, measures designed to curb activities of the I. W. W. in California, have been signed by Governor Stephens.

The criminal syndicalism bill makes it a felony to teach the doctrine of sabotage, violence or terrorism or to be a member of any organization or society that advocates criminal syndicalism.

Criminal syndicalism is defined as any doctrine or precept that advocates, teaches or aids the commission of crime or sabotage, which is defined as the wilful or malicious damage to physical property.

The red flag measures makes it a felony for any person to display the red flag or any symbol or emblem of anarchy.

ENTERTAINED MUSICAL CLUB

Mrs. P. C. Campbell entertained the ladies of the Mendelssohn Club this afternoon at her home on Washington avenue.

DEPARTED FOR MODESTO

Sergeant Ross Calfee and his mother, Mrs. D. W. Calfee, departed this morning for a short visit with Mrs. Calfee's brother at Modesto. They expect to return home Saturday night.

TEA PARTY A SUCCESS

The tea party given yesterday afternoon by the ladies of the Methodist church was a gratifying success. A large number of the ladies of the Aid Society were in attendance.

LOAN NOTES

If someone was sick in your family and you prepared for a long siege of sickness and laid in a plentiful supply of medicines and other necessaries for all emergencies and the sick one suddenly recovered his good health—would you refuse to pay the bill for supplies?

Uncle Sam prepared for a long war, but the Huns quit cold. Will you refuse to help pay the bill?

Subscribe for the V Loan
DO IT NOW

OAKLAND GIRL IS MYSTERIOUSLY SLAIN IN OWN DWELLING

OAKLAND, May 1.—Found by her mother and sister as she was gasping her last breath from a bullet wound in her side, the police are bending every energy today to determine whether Wilma Mecartea, 17 year old nurse, committed suicide or whether she was killed by a suitor or burglar. Captain of Detectives Petersen declares the girl shot herself, in his opinion.

Mrs. Lucy Mecartea and her other daughter, Lucy, returned to their home at 3773 Allendale avenue, yesterday afternoon and found the girl lying on the floor in a bedroom with her own revolver beside her. The mother bent anxiously to hear what her daughter wanted to say, but the attempt caused a paroxysm and she died.

Chairs turned over and bureau drawers that were opened with jewelry found missing led the police to believe that the house had been ransacked by a burglar.

MRS. W. H. WOOD WAR TENDERED SURPRISE BY HER FRIENDS

The many San Quentin and Richmond friends of Mrs. W. H. Wood, of 222 Sixth street, tendered that lady a surprise luncheon party today, the affair being in the nature of a farewell, for the lady will leave in a few days to join her husband, who has accepted the position of foreman on a large Napa county ranch.

The ladies passed the word out by telephone last night to the friends on both sides of the bay, and they were to bring along choice viands and also decorations for the home in the way of greens and cut flowers. That they met all requirements enthusiastically was evidenced by the array of food and house decorations displayed upon their arrival.

The guest list included the following: Mesdames W. J. Duffy, W. S. Gillette, C. L. Armstrong, J. Ham, F. B. Moulton, H. C. Hoy, W. J. Gott, S. Duane, J. Cramer, H. Leman, D. oster, J. Phillips, Alice Rosewarne, O. M. McNally, San Quentin; W. J. McCain, M. L. Beck, O. L. Harmon, J. H. Thomas, Mrs. I. Lester, W. H. Wood, Frank Hull and Miss Thelma McCain, Richmond, and Waide McCain of Richmond and Marvin Hoy of San Quentin.

Leaves for Tulare.

Mrs. Ethel Griffin Kerns left today for her home in Tulare. The young lady has been employed for several years at the Public Library and will be sadly missed by the patrons of that establishment.

Richmond Record-Herald

Published Every Afternoon, Except Sundays and Holidays by the RECORD-HERALD COMPANY

Sixth Street near Macdonald Ave. Telephone Richmond 70

FRANK HULL, Managing Editor. G. E. MILNES, Business Mgr.

SUBSCRIPTION RATES:

1 Year....$4.80 6 Months....$2.40 1 Month by Carrier...40c

Single Copies Five Cents.

Entered at the Postoffice at Richmond, Cal., as Second-Class Matter.

THE REASON WHY.

The San Francisco Chronicle gives the following practical and pointed reasons why every American citizen should subscribe for the Victory Loan Bonds:

Because our country asks it of us.

Because good citizenship demands it.

Because manly self-respect demands it.

Because it is the best investment we can make.

Because it promotes the habit of thrift.

Because it is the best insurance against misfortune or old age.

Because the nation should owe only its own citizens.

Because it should not owe only one class of its citizens.

Because it is an impressive demonstration of the unity of Americans.

Because it shows the individual prosperity engendered by free institutions.

Because, in fine, it is duty that we owe to our country and ourselves, whose prompt discharge is demanded by and is evidence of that loyal, patriotic devotion that is the precious heritage of a free people, and is today the best assurance of the prosperity and happiness not only of America, but of mankind, and of the permanence on earth of civilization and of peace.

THEY KNOW HOW.

"San Francisco's quota for the Victory Loan is $79,918,150. A large sum for Alameda, for Los Angeles, even for Portland or Seattle, but ont for the imperial financial city of the whole West—not for the city that has never failed in a financial undertaking," brags a writer in the San Francisco Call.

"Of course, San Francisco will make the grade. It always does, but why lag back? Why play a waiting game in a race where one final burst of speed will get the task over and done with and let us go about our other financial projects. And we have many.

"St. Louis is far ahead of the San Francisco district. That's bad. It's not so bad to have Chicago, New York, Boston and Cleveland lead us by many laps but St. Louis, the conservative sleepy old district by the Mississippi, has subscribed 30 per cent of its quota, and San Francisco and its district has only 7.97 per cent on last Saturday's report to Washington. The best we got "the city that knows how," was a tie with Dallas, Tex."

Of course there is no reason to doubt that San Francisco and all the other towns about the bay and in this region of California will make their quota. There is nothing to do but make it, but as the Call writer says, it is coming rather difficult, for the reason that the people are holding on to their money as long as possible. Instead of waiting so long, they should come up early in the campaign and subscribe, thus making it much easier for the committee.

FOR WORLD PEACE

Everybody in the world today and for all time to come will be much pleased over the League of Nations, if the pact signed by the several representatives only holds. But there is the rub. Any agreement made today may be broken tomorrow, unless there is a sufficient penalty imposed to make it an object to be thoroughly honest. Many years ago when the Hague Peace Congress began its first session, the now exiled kaiser was pointed out as being a strong exponent of peace, and he was extolled by Theodore Roosevelt, at that time president of the United States, as being a living barrier to anything savoring of war's barbarities. He was pointed out as the greatest humanitarian of the age. But just see what a change a few short years brought about. The kaiser tore up all his treaties as worthless scraps of paper and plunged the world into an unparalleled sea of blood. International policemen in the shape of a large standing army and navy is the only thing that will make some of those European fellows behave.

There are men and nations who keep the peace and do the right thing so long as it is profitable to do so. Afterward they are ready to resort to violence and bloodshed.

One of the local papers tells us that the municipal wharf is bringing in considerable money from storage rentals. Sure it is bringing considerable money, but nobody on earth has ever been able to get a glance at the other side of the ledger, to find out how much the thing is costing the people. There is an opinion among the people that the municipal wharf under the management of Harbor Master Misner is a mighty expensive luxury. Not that Mr. Misner is to blame for it. Not at all. The fault is with the council, and all comes of running a million dollar business with a bunch of executives who are not capable of properly conducting a rural grocery store.

The United States government is going to sell $200,000 worth of confiscated whiskey. Wonder who is going to buy it, and after they have bought it, what in the world will they do with it. You can't drink it, and you can't sell it. It isn't good for bathing purposes, and you can's use it for medicine, so what in the world will you do with it?

If Mayor Lane can obtain any comfort and assurances of election in the vote of Monday's primary election he is welcome to the ray of light in his otherwise dark political outlook, for it will be exceedingly transitory and altogether fleeting after the 12th instant. The mayor "got his," at the election Monday, and the votes which were cast for the other candidates were in protest at his return to the office. Furthermore, he will probably have a score to settle with the labor candidates, both of whom were traded in the primary by the mayor's henchmen for votes for himself. That this is absolutely true is borne out by the election returns, and the further fact that in many of the precincts single votes for Lane were cast and the other candidates endorsed by the so-called twenty-seven hundred club ignored. Lane will receive a few more votes at the general election than he did in the primary, but not enough to elect him.

Hope seems to be able to spring eternally in the Hun breast. The Germans have this faculty in common with the human race, at least. When Germany puts over its own proposed league of nations, just let us know, will you?

If Mr. Burleson would listen to a few publishers, he would learn that not all of his acts and parts of acts are in conflict with the interests of the country. The newspaper is now able to say that its subscription list represents money in the bank, and that the dear reader will poney up for his paper without having the matter referred to the peace conference.

Our Want Ads are the Bait that catch the Big Fish Results—Try one in to-morrow's paper

For Sale or Trade

INCUBATOR; VACUUM CARPET SWEEPER; STOVES, STOVES! all kinds and prices; two baseball bags and bats (Spaulding goods.) Phone 215.

C. L. STREETER
THE HOME FURNISHER
3rd and Macdonald.
4-30-6t

THOMPSON SEEDLESS GRAPES

This variety of fruit is one of the most profitable that is produced in the San Joaquin Valley. It can be shipped green to eastern market, also be made into raisins. Vineyards of Thompsons in the Fresno District are selling for from $750 to $1,500 per acre. Escalon is ideal for Thompsons, this is fully demonstrated by a number of full-bearing vineyards in that locality. You can buy land at Escalon, plant and have cared for a Thompson seedless vineyard up to full bearing for less than $350 per acre, when it will pay that much per acre per year. Keep your job in Richmond until you want to retire, then you will have a sure income the rest of your life. Investigate Escalon district.

E. J. CRANDALL,
237 Seventh St.

Electric Washers

Sold on easy terms. Same as laundry bills. Free demonstration in your own home. DO YOUR WASH FOR 3c All makes of electric washers on hand. Terms as low as $1.25 per week.

L. H. Bulloch Co.
1754 Broadway
Oakland Phone O-6183

When You Are Ill

Come to us for a consultation. By our pulse diagnosis we will tell you exactly what ails you. We will then prescribe the medicinal herbs which will make you well.

There is no cost for this consultation and diagnosis. You pay only for the herbs.

Lady attendant.

Office Hours—9 to 6; Sundays, 10 to 12.

Dr. Sing Herb Co.
491-Tenth St. Near Webster
Oakland, California. Phone Oak. 3399.

All the home news and excellent telegraphic news reports found in the Record-Herald.

CLASSIFIED ADS

CLASSIFIED ADVERTISING RATES

Lines	2T	4T	6T	12T	24T
3....	$ .25	$ .45	$ .60	$1.00	$1.50
4....	.35	.60	.80	1.35	2.00
5....	.45	.75	1.00	1.75	2.50
6....	.50	.90	1.20	2.00	3.00
7....	.60	1.05	1.40	2.25	3.50
8....	.70	1.20	1.60	2.50	4.00
9....	.80	1.35	1.80	2.75	4.50
10....	.90	1.50	2.00	3.00	5.00

REAL ESTATE FOR SALE

FOR SALE—Modern 6 room house, all conveniences, at 2217 Nevin Ave. Can be bought for $600 down and balance on terms. Price $3000. See owner, Mrs. Baldwin, 2621 Grove St., Oakland, Phone Oak. 8792.—1-21-tf.

APARTMENTS FOR RENT

FOR RENT—Two rooms, light house keeping, 232 First St. 4-26-3t

SELL or TRADE

Phone 215

OIL WATER HEATER; CASH REGISTER; HYDRAULIC BARBER CHAIR; SEWING MACHINES; O. K. CONDITION; LONG OFFICE TABLE; 2 BICYCLES, FIRST-CLASS CONDITION.

C. L. STREETER
THE HOME FURNISHER
Third and Macdonald
Ap. 25-6t

FOR SALE—Make an offer for my six room (modern) bungalow, which is on a 25x112½ foot lot, at 2217 Nevin avenue. Will sell at a sacrifice, for ALL CASH; terms if desired. Address Mrs. L. Baldwin, 2621 Grove street, Oakland.—3-8-tf.

GET A HOME—2 lots, 50 foot frontage, close in location and house, street work all paid. Terms can be arranged. Box C. D. Record-Herald office. 3-22-tf

EXCHANGES

COMBINATION pool and billiard table, Brunswick-Blake, good as new, home size, cost $165 will sell for much less. Address Box GA, Record-Herald Office 2-19-tf

HAVE you vacant lots that you want to turn over for income bearing residence property. I have a modern five-room house and two lots in central section of city, that would consider exchanging for vacant lots suitably located. In answering give lot and block number, what value of lots are, and whether street work is paid or not. Address Box 184, Richmond, Cal. 2-29-tf

MISCELLANEOUS

GOING TO MOVE—Let Byrn do it cheap. 909 Macdonald Avenue. Phone Richmond 756.

LET MAYER DO IT" If you want your old suit made like new ring up phone 452. Cleaning, men's repairing or pressing. Work called for and delivered. Mayer's American Cleaning Works, 1116 Macdonald avenue.

Upholsterers

We are working Sundays, Holidays and overtime to keep up with the work.

FOR STEADY POSITIONS APPLY
Cont. Furn. Mfg. Co.
1636 Bryant St., S. F.

RABBITS FOR SALE—Dressed for table use, or live. Inquire over Home Laundry, 16th and Nevin avenue. 4-26-1mo.

WANTED — MIS.

WANTED—A good piano. Price and terms must be right. For particulars write P. O. Box 601, Richmond, Cal. tf

WANTED—Woman to do house-cleaning; apply Craven Hospital. Tel. Richmond 854.

PERSONAL

ATTORNEYS-AT-LAW

J. E. RODGERS
Attorney-At-Law
Martinez California

DANIEL BARTON
Attorney-At-Law
607 Macdonald Ave. Phone 94
Opening Evenings

C. A. ODELL
Attorney-At-Law
607 Macdonald Ave. Phone 422
Richmond, Cal.

CHARLES B. WOOD
Notary Public
handle Insurance—Life, Accident and Fire.
802 Macdonald, with J. B. Baldwin.
Phone 474
Res. 407 Ohio St. Phone 148

FOR SALE

FOR SALE.—Modern four room house, with bath, laundry, big basement, lot 75x200, excellent garden, with fruit trees, good well and windmill, barn, chicken house, reasonable. Address A. J. Meyer, 11th street, near Broadway, half mile north of the town of San Pablo. Tel. Richmond 55-J-11. 4-29-3t.

We have 2 lots—on Chanslor avenue, near 6th street—$1000 buys the 2—a real bargain.

7 room house on 1 lot—a good home for $2100—one-half cash—only 5 blocks from Macdonald ave. and 6th street.

5 room modern cottage—completely furnished—1 lot—only 1-2 cash.

We have several other bargains in vacant lots—also several cottages—cheap.

Legal papers and notary work promptly attended to.

CONN BROS.
253 SIXTH STREET

Edison Mazda Lamps

And General Electric Motors cost no more than inferior makes. We are agents for both, and solicit your patronage.

Pioneer Electric Co.
318 Macdonald Ave.
Telephone Rich. 17

Meyer Bros.

SAN PABLO, CAL.
Dealers in Coal, Wood and Grain—All Orders Delivered
Telephone Rich. 55J11

SNAPS! SNAPS! SNAPS!

Splendid corner, 50x100; street work paid. only $1260.

Two lots, near Barrett. $1100

Corner 57x100 feet; street work paid, $900—$90 cash, $10 per month.

R. W. BYRN
Phone 756. — 909 Macdonald Ave

When You Borrow Money

consider not ONLY the cost, but the terms of repayment. In this respect we offer the following rates for your consideration:

$10.00—Pay us 5 payments of $1.60
$25.00—Pay us 12 payments of $3.80
$50.00—Pay us 9 payments of $6.60
$75.00—Pay us 9 payments of $9.60

Weekly payments; monthly if desired. Other amounts and number of payments arranged to suit your convenience.

If you are a housekeeper or have a steady salaried position, we will supply your wants quickly and confidentially.

Call, write or phone

Reliable Loan Co.
Suite 402-3-4 Dalziel Bldg.
432 16th st., bet. Clay-Washington sts
OAKLAND
Phone Oakland 5122

BERT CURRY

UNDERTAKER—EMBALMER
Parlors 332 Eleventh Street
Service Day or Night
Day and Night Phone 429

E. B. SMALLWOOD

Undertaker—Embalmer
DEPUTY CORNER
727 Macdonald Avenue
Phone Richmond 113

Have your suit cleaned and pressed at Black's, Tenth and Macdonald Phone 723. We call and deliver Prompt service and good work.

Telephone Richmond 1265

A. E. CARSON
Designer and General Contractor
Plans FREE Where I Build
Residence 524 4th Street.

D. D. DRAKE
607 Macdonald Avenue — Room 1
We will cash your Liberty Bonds and War Saving Stamps for you. We buy guaranteed Notes. Commercial Paper, Bills Receivable, etc. When you wish money come in and see us about it.

ELECTRIC MOTORS
Rented, Bought, Sold, Exchanged and Repaired.
Electrical Installations and Supplies
Globe Electric Works
1980 MISSION STREET

Tilden Lumber Co.

PRICE---QUALITY---SERVICE

E. M. TILDEN, President

Office and Mill—15th St. and Nevin Ave. Phone Richmond 81
YARDS—Oakland, Berkeley, Richmond and Crockett

GOOD EATS at the Tivoli Restaurant

509-511 Macdonald Avenue

COAL

Draying and Storage
PILLOW BROS.
705 Macdonald Ave Phone 94

Hays, M. A.

Real Estate and Insurance. Loans. Telephone Richmond 898. 22nd and Macdonald Avenue.

RICHARDS, W. J.

Insurance, Loans, Bonds, Real Estate. 915 Macdonald Avenue. Telephone, Richmond 738.

Back Again AT OLD STAND

Geo. Sekiguchi who has been on a visit to Japan for the past year has returned and will be glad to meet his old friends and make new ones by doing the best work in shoe repairing.

GEO. SEKIGUCHI
1006 Macdonald Avenue

THESE PAINTERS CARRY LIABILITY INSURANCE

ZEB KNOTT
Sherwin-Williams Paints, Stains and Varnishes
All Grades of Wall Paper
Painting and Paper-Hanging
All Work Guaranteed
319 North Seventh Street

BURDON & KIRKHOUSE
Paperhangers sign writers, painting contractors. Wall-paper, paints, oils and varnishes.
1310 Macdonald — Tel. 828

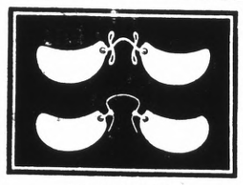

HALF LENSES

are growing in favor daily with Professional People, Business Men and Book-keepers who need Glasses for reading and writing only.

Let me supply yours.

Dr. C. R. Blake
EYE, EAR, NOSE and THROAT.
704 Macdonald Ave. (Upstairs)
"If They Don't Fit, You Can't Have Them."

DraperyShop

Automobile and Furniture Upholstery, Drapery, Mattresses, Shades, Window Seats and Morris Chair Cushions.

F. T. Christopher
420 Sixth St.
Richmond, Cal.

Richmond Laundry
You Are Particular!
So Are We!
Phone 414
1517 Macdonald Ave.

LOANS TO SALARIED PEOPLE; ALSO ON FURNITURE, PIANOS, VACANT LOTS, etc.; confidental. OAKLAND CREDIT CO., 100 Bacon Bldg., 12th and Washington. sts.; phone Oakland 1668; office hours between 8 and 5:30.

Money Loaned

— on paid up —
LIBERTY BONDS
90% on face value of 1st issue.
85% on face value of 2d and 3d issues.
7% interest — No other charges.
Cash without delay.
JOHN NICHOLL COMPANY,
488 Ninth Street,
OAKLAND, - - - - CALIF.

DISEASES OF MEN

Sores, swellings, discharge nervous, skin blood poison, etc., quickly treated; charges very reasonable; consultation FREE.

DR. T. D. HALL
707 Broadway, Upstairs, Near Seventh, Oakland, Cal.

ZIMMERMAN'S Bicycle Shop

315 Macdonald Avenue
Complete stock of bicycles kept on hand. Also bicycle tires. Expert gun and locksmith.

THE CRAVEN HOSPITAL

Conducted by Graduated Nurses
MEDICAL, SURGICAL and MATERNITY CASES.
Baby Incubator Installed.
Received under the care of their own physician.
10th & Clinton Phone 854

HELVETIA HOTEL

Rooms 25c, 35c and 50c.
$1.50 and $2 per week.
Also housekeeping rooms, $3 a week.
227 Sixteenth St., Richmond. Cal.

MRS. MABEL McKEAN

1013 Bissel Avenue
TEACHER OF PIANO
Up-to-date Technique
REASONABLE RATES

NOTARY PUBLIC

NOTARY PUBLIC—I make and acknowledge all kinds of legal papers; deeds, mortgages, contracts, leases, etc. Houses to rent; fire insurance. H. G. Stidham, 163 Washington avenue. Phones, office 868. Residence 920. 3-27-tf

Phone Richmond 1491.
RICHMOND JUNK CO.
K. ATOWICH, Prop.
If you have junk of any kind, such as second hand tools and dishes please phone Richmond 1491 and we will promptly call. All kinds of second hand furniture bought at best possible prices. Rags 2 1-2 cent per lb.; iron 85 cents per 100 lbs 116 Macdonald Ave. Richmond, Cal

Phone Rich. 540—2456 Solto Ave.
H. E. SOMERVILLE
Richmond Branch
Geo. W. Caswell Co.
Teas and Coffees
Cal. Blend Chaffless Coffee—Pure Spur Extracts and Baking Powd.
Agent Independent Cracker & Biscuit Company

AUTOMOBILES

USED CARS
PACHECO AUTO COMPANY INC.
Agents for
Chalmers and Oakland Motor Cars
2901-07-15-19 Broadway
Lakeside 1929 Oakland

T. & D. RICHMOND THEATRE

Paramount Pictures

RICHMOND THEATRE PROGRAM
Wednesday and Thursday
NAZIMOVA
—in—
"EYE FOR EYE"

GOLDWYN COMEDY

PATHE NEWS

Friday
"BLIND MAN'S EYES"
And other features.

Starting time of Feature daily, Matinee, 2:35; Evenings, 7:35 and 9:25.

SUPREME Orpheum VAUDEVILLE

Now Playing: Sam Mann in "The Question"; Mosconi Bros, dancing odds and ends; Ethel Davis and Freddie Rich; The Sterlings; Clinton Sisters; Lloyd and Percival; Pathe News; Christie Comedy. Polly Moran, original Sheriff Nell of the films.

Matinee Every Day—Prices matinees, 10c, 25c, 50c; evenings, 10c, 25c, 50c, 75c, $1; phone Oakland 711 to reserve seats, or visit Broadway box office at Lenhardt's.

Notice—During the daylight saving period the curtain will rise evenings at 8:30. Matinees as usual at 2:30.

ORIENTAL PLAY IS ATTRACTING BIG AUDIENCES

Nazimova, conceded to be one of the most fascinating and talented actresses on the screen, will be seen in a thrilling production of "Eye for Eye" at the Richmond Theatre today. This play is a vivid drama of the Orient, and the great star will be seen in the role of Hassouna, a girl of the desert.

The picture was taken from the famous play, "L'Occident," written by the noted Belgian dramatist, Henry Kistenmaecker, and adapted for the use of the screen by June Mathis and Albert Capellani. Mr. Capellani, who is a distinguished French director, made the production under the personal supervision of Maxwell Karger.

The story is vital and absorbing—following the life of this passionate and untamed girl of the desert. Later she becomes a member of the family of the man whose life she saved and becomes involved in the intrigue which is rife in his family. All the passions of human nature are displayed in this stirring drama of Oriental and Occidental life—love, hate, jealousy, deceit, treachery and revenge—all have their turn in this gripping and mazing play. Nazimova rises to the heights of her superb emotional art in this glowing drama of the Far East.

NEW ATTRACTIONS OFFERED BY THE ORPHEUM

It has been many years since the Four Mortons were a single unit in vaudeville. Since then, Sam and Kitty or Pa Morton have been amusing audiences as they did before the advent of Paul and Clara—Paul with the assistance of Naomi Glass have plucked new laurels for the Morton name, and Clara, the delightful daughter, not only upheld but materially increased the Morton standing. The Four Mortons, like their distinguished contemporaries, the Four Cohans, are looked upon for having been responsible for some of the best talent which the theatre now possesses. They are coming to the Orpheum next week.

Vaudeville has its own firmament, and the stars that shine therein are just as bright as any other that twinkle elsewhere. Stardom in vaudeville is not merely a matter of prominently displaying a name. In a play, everything and everybody is subordinated to the star. In vaudeville, everybody is competing with everybody else for first honor, and therefore stellar position must be gained entirely through merit. Harriet Rempel has done exactly this Miss Rempel's vehicle this season is a playlet of romance called "Tarrytown," written especially for her by Tom Barry. Mr. Barry provided her last sketch, "Just Around the Corner."

"The Miracle" is a wonderful example of telepathy. It is the realization of the thought that caused Du Maurier to write Trilby, and it is interesting to note that like many modern miracles thought transmission has become as solid as a reality, as has the practicality of the aeroplane.

Misses Florence Merrit and Gaby Bridewell are two pretty misses who are heard in a delightful program of songs partly of their own possession. They are song writers of ability as well as vocalists and comedians. Their united talent is a decidedly pleasing act that is different from the usual sister teams.

In these days of dispute when it is difficult to find two minds of one accord, it is pleasing to find a subject in which opinion is unanimous. The subject happens to be Neta Johnson, and public opinion is unvaried as far as she is concerned. Miss Johnson is described as the scintillating comedienne. In her line it is difficult to find a brighter, cleverer or prettier girl.

Mr. Brodean has handed vaudeville in this instance a distinct novelty, presenting a thoroughly trained Spitz dog, performing the most difficult and seemingly impossible feats—feats that are out of the ordinary and never before accomplished by any other dog. Mr. Brodean picks this dog up and throws him on a table and he holds every position he falls into or is placed in.

"Wanted—A Model," is a tabloid musical comedy in which Dave Genaro and Ann Gold figure. The piece contains a dozen or more of the ingredients necessary to make this form of amusement and they dispense this concoction in a most agreeable way.

RESULTS THAT REMAIN

Are Appreciated by Richmond People

Thousands who suffer from backache and kidney complaint have tried one remedy aftetr another, finding only temporary benefit. This is discouraging, but there is one kidney medicine that has earned a reputation for lasting results and there is plenty of proof of its merit right here in Richmond.

Here is the testimony of one who used Doan's Kidney Pills years ago, and now makes her testimony even stronger.

Mrs. G. Gorman, 1804 Nevin ave., Richmond, says: "My kidneys acted irregularly, and I believe this caused the painful symptoms from which I suffered. I had backache and overexertion or colds affected my kidneys. Two or three boxes of Doan's Kidney Pills rid me of all those symptoms and strengthened me."

(Statement given April 28, 1913.)

LASTING RESULTS.

On May 31, 1916, Mrs. Gorman said: "The cure Doan's Kidney Pills gave me has been lasting."

Price 60c, at all dealers. Don't simply ask for a kidney remedy—get Doan's Kidney Pills—the same that Mrs. Gorman had.. Foster-Milburn Co., Mfgrs., Buffalo, N. Y.—Adv.

IF BACKACHY OR KIDNEYS BOTHER

Eat less meat, also take glass of Salts before eating breakfast.

Uric acid in meat excites the kidneys; they become overworked; get sluggish, ache, and feel like lumps of lead. The urine becomes cloudy; the bladder is irritated, and you may be obliged to seek relief two or three times during the night. When the kidneys clog you must help them flush off the body's urinous waste, or you'll be a real sick person shortly. At first you feel a dull misery in the kidney region, you suffer from backache, sick headache, dizziness, stomach gets sour, tongue coated and you feel rheumatic twinges when the weather is bad.

Eat less meat, drink lots of water; also get from any pharmacist four ounces of Jad Salts; take a tablespoonful in a glass of water before breakfast for a few days, and your kidneys will then act fine. This famous salts is made from the acid of grapes and lemon juice, combined with lithia, and has been used for generations to clean clogged kidneys and stimulate them to normal activity, also to neutralize the acids in urine, so it no longer is a source of irritation, thus ending bladder weakness.

Jad Salts is inexpensive, cannot injure; makes a delightful effervescent lithia-water drink which everyone should take now and then to keep the kidneys clean and active. Druggists here say they sell lots of Jad Salts to folks who believe in overcoming kidney trouble while it is only trouble.—Adv.

DEPUTY SHERIFF'S STATEMENT

Mr. A. S. Andrade, deputy sheriff, indorses the famous FONG WAN HERB TEA. His personal testimonial reads:

"Richmond
"Feb. 8, '19
"I suffered from nervousness, headache and deafness. My health was so poor that I was unable to do anything. I had tried many doctors and had also been treated at the University Clinic. The doctors there inserted an instrument into my nose for the purpose of restoring my hearing. Its only effect was to cause me awful pain and bleeding. Then my nose also became stopped up and my suffering was worse than before.
"At last I saw a Fong Wan Herb Tea advertisement. I went to their wonderful Herb specialist, and now after six weeks am entirely well in every way. This letter of recommendation is prompted by gratitude.
(Signed) "A. S. ANDRADE,
"Deputy Sheriff
"532 9th St., Richmond, Cal."

FONG WAN HERB CO.
The Most Reliable
Each individual case studied specially and tea prepared accordingly.
CONSULTATION FREE
548 8th Street
OAKLAND, CAL., Cor. Clay
Phone Oakand 3767

ASSESSOR'S NOTICE

1919

NOTICE TO TAXPAYERS

All persons, firms, companies, corporations, and associations are required to deliver at the Assessor's Office, Martinez, immediately, a statement under oath of all the property, both real and personal, owned or claimed by him, her or them, or in their possession, or held in trust for others, at 12 o'clock meridian, on

FIRST MONDAY OF MARCH, 1919

in accordance with new constitution. Refusal or neglect to make such sworn statement of all property owned or held in trust will subject the person so refusing or neglecting to make such sworn statement to the full penalty of the law.

All property owners should see that their property is correctly described on the assessment roll.

Immediate attention is necessary as work on the roll has already been commenced. Proper blanks may be had at the Assessor's office in Martinez, or of his deputies, at its branch office, 420 Macdonald avenue Richmond.

All statements must be in the Assessor's office on or before the 1st day of May, 1919.

G. O. MEESE,
County Assessor.

Ira R. Vaughn, J. O. Ford, deputies for Richmond.

First Pub. March 6, 1919.
Last Pub. June 1, 1919.

"Oakland, Cal., Nov. 14, 1918
To Whom it May Concern — Dr. Wong Him, 1701 Webster St.
Dear Sir — Having had experience with bad health, I feel that I must wirte you a few lines to let you know how thankful I am for the benefit I received from your treatment. I have treated with several physicians for a complicated disease and my cases was given up as hopeless. I was suffering from stomach, heart, liver, head and kidney trouble. When I called to see Dr. Wong Him I placed myself under his care and I consider my cure permanent, I can recommend Dr Wong Him as an honest, upright man as well as a skillful physician. Hoping that these few lines may prove of value to those who are suffering and wishing to be cured remain,
MRS. PEARL BROWN.
1011 22nd St., Oakland, Calif.

NOTICE OF COPARTNERSHIP

State of California,
County of Contra Costa.—ss.

Notice is hereby given that we, the undersigned, do hereby certify that we are partners transacting business in this State, at the City of Richmond, and in the County of Contra Costa, under the firm name and style of Galbraith, Janes & Co.; that the names in full of all the members of such partnership are J. V. Galbraith, J. J. Janes and W. W. Galbraith, and that the places of our respective residences are set opposite our sespective names hereto subscribed.

J. V. GALBRAITH
Richmond, California
J. J. JANES
Richmond, California
W. W. GALBRAITH
Alpaugh, California

State of California,
City and County of San Francisco-ss

On this 30th day of April, in the year One Thousand Nine Hundred and Nineteen, before me, MARGUERITE S. BRUNER, a Notary Public in and for said City and County, residing therein, duly commissioned and sworn, personally appeared J. V. GALBRAITH, and J. J. JANES and W. W. GALBRAITH, known to me to be the persons described in, whose names are subscribed to, and who executed the within and annexed instrument, and they acknowledged to me that they executed the same.

IN WITNESS WHEREOF, I have hereunto set my hand and affixed my official seal, at my office in the City and County of San Francisco, the day and year last above written.
(Seal) MARGUERITE S. BRUNER
Notary Public in and for the City and County of said San Francisco, State of California. (My commission expires January 8th, 1922.)
May 1-8-15-22-29

Ask Pat Dean about Motorlife.

Taking Medicine

Why not take nature's own herbs—all health building and tonic—if you are run down and ill? Sure to make you well again if you come to us in time. The Chinese Herb Teas cure you in nature's own way.

It costs you nothing for a consultation and diagnosis.

Office hours—10 to 7; Sundays, 10 to 12.

Drs. Chan & Kong
901 Clay St., Corner 9th St.
Phone Oakland 9349.
OAKLAND, CALIFORNIA

BELL-ANS

Absolutely Removes Indigestion. Druggists refund money if it fails. 25c

NOTICE OF SALE OF REAL ESTATE.

No. 25249 Dept. 4

In the Superior Court of the State of California, in and for the County of Alameda.

In the Matter of the Estate of CHARLES W. DICKSON, Deceased.

Notice is hereby given that in pursuance of an order of the Superior Court of the State of California, in and for the County of Alameda, made on the 23rd day of April, A. D. 1919, in the matter of the estate of CHARLES W. DICKSON, deceased, the undersigned administratrix of said estate will sell at private sale to the highest bidder for cash, gold coin of the United States, and subject to confirmation by said Superior Court, on or after Wednesday, the 14th day of May, 1919, at the office of REDMOND C. STAATS, Esq., Room 418, First National Bank Building, City of Berkeley, County of Alameda, State of California, all the right, title and interest and estate of the said CHARLES W. DICKSON, at the time of his death, and all the right, title and interest that said estate has by operation of law, or otherwise, acquired other than and in addition to that of said CHARLES W. DICKSON at the time of his death, in and to an undivided one-third (1-3) interest in and to those certain lots, pieces or parcels of land situate in the City of Richmond, County of Contra Costa, State of California, and particularly described as follows, to-wit:

1. Being Lot No. 37 in Block No. 79, as delineated upon that certain map entitled "Amended Map of the City of Richmond," being a portion of Lot Number 54 of the Final Partition of the San Pablo Rancho, Contra Costa County, Cal., surveyed and delineated by H. D. Jerrett, C. E., January, 1905. Recorded on the 31st day of March, 1905, in the offices of the County Recorder of the County of Contra Costa, State of California.

No. 2. Being lot number thirty-six (36) in the block number seventy-nine (79) as delineated upon that certain map, entitled Map of the City of Richmond, being a portion of lot number fifty-four (54) of the final partition of the San Pablo Rancho, Contra Costa County, California. Surveyed by T. W. Morgan, C. E., February, 1902, recorded on the 18th day of March, 1902 in the office of the County Recorder of the County of Contra Costa, State of California.

Said property will be sold as a whole or in subdivisions.

Terms and conditions of sale: Cash, gold coin of the United States. Ten per cent (10 per cent) of the purchase money to be paid on the day of sale; balance on confirmation of sale by said Superior Court. Deed at expense of purchaser.

ETHEL H. DICKSON,
Administratrix of the Estate of CHARLES W. DICKSON, Deceased.
REDMOND C. STAATS, ESQ., Attorney for Administratrix, Room 418 First National Bank Bldg., Berkeley, California.
Ap. 28 daily to May 13 inc.

BARTLETT SCHOOL OF DANCING

Russian Ballet Technique
Intertpretation classes, tae dancing, etc. Saturday 2 p. m. Telephone Berk. 843. Woodmen of the World Hall. April14-tf

SELL DIRECT TO A RELIABLE LICENSED STOCK and BOND BROKER

Liberty Bonds BOUGHT FOR CASH

(ANY ISSUE)

Cash paid

	Cash Paid
$50	
$100	
$500	
$1000	

WE PAY MARKET CASH PRICES FOR PARTLY PAID BONDS
Receipts on Banks or Where You Are Employed
Out-of-town customers may dispose of bonds through any express company.

NEW YORK STOCK & BOND CO.
Room 201, Security Bank Bldg., Corner 11th and Broadway, Oakland.
HOURS 9 a. m. to 6 P. M.
SATURDAY UNTIL 7 P. M.

Just Arrived

VERY CLASSY LINE SUIT-CASES, HANDBAGS and STEAMER TRUNKS. GLAD TO SHOW GOODS AND QUOTE PRICES.
C. L. STREETER
4-25-6t

MONEY TO LOAN

Any Amount

APPLY JOHN NICHOLL CO.
488 Ninth Street, Oakland, or Our Representative, GEORGE LEE, Pillow Bldg Richmond
SPECIAL RATES ON LIBERTY BONDS

CHICHESTER S PILLS

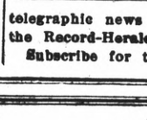

THE DIAMOND BRAND. Ladies! Ask your Druggist for Chi-ches-ter S Diamond Brand Pills in Red and Gold metallic boxes, sealed with Blue Ribbon. Take no other. Buy of your Druggist. Ask for CHI-CHES-TER S DIAMOND BRAND PILLS, for 25 years known as Best, Safest, Always Reliable.
SOLD BY DRUGGISTS EVERYWHERE

telegraphic news reports found in the Record-Herald.
Subscribe for the Record-Herald.

Strengthen that arm

against the enemies of America and Americanism with the

Victory Liberty Loan.

Lend to America for America

Telephone 115

Western States Gas & Elec. Co
317 Sixth Street

Who Is Looney Now?

You may say we are to sell these lots at the prices and on these terms,

All in the City of Richmond Tract:

Lots	Block		
9—10	137	on Roosevelt Ave. at 13th St.	$900.00
11	137	" " " " " "	400.00
12	137	" " " " " "	400.00
13	137	" " " " " "	400.00
14	137	" " " " " "	325.00
4	132	" " " " " "	400.00
15	47	on 11th St., near Chanslor	500.00
1—2	94	Bissell ave. Corner 21st	1500.00
39	83	18th near Bissell	500.00
15—16	133	Barrett Ave., at 14th	1200.00
15	57	13th near Chanslor	500.00

Terms; 10 per ct. down and $10 a month

5 per cent discount for cash at sale price. Includes all improvements.

RICHMOND LAND COMPANY,
801 Monadnock Building
San Francisco

FRANK THOLE & SON,
1926 Macdonald Ave.,
Richmond, Cal.

Richmond Cottage Hospital

Ninth Street and Barrett Avenue Phone Rich. 885
A quiet homelike hospital for Richmond people under the care of their own physicians. Personal attention of graduate nurses.

Buy Your Coal Now!

RICHMOND-STEGE COAL, FUEL & DRAYAGE CO.
1930 LAUREL AVE., STEGE PHONE RICHMOND 639

Comfort Within When Cold's Without

Cold without will also mean cold within in thousands of homes this Winter unless provision is made for Gas heating before it is too late.

A Gas Heater

Will fortify you against the discomforts that winter is sure to produce. Don't fail to get yours now, that you may enjoy its warmth and cheer all through the frosty days and during the bitter cold of winter.

Pacific Gas and Electric Co.

709 Macdonald Ave. Telephone Richmond 531

LINCOLN MARKET SPECIALS

All Orders Delivered Free

Extra Fancy Burbank Potatoes, per box.....$1.65
Bellefleur Apples, per box $1.75
4-Tier Pippin "Extra Large" Apples, box....$1.90
4½-Tier Pippin Apples, per box.....$1.75
Permain—Eating or Cooking Apples, box.... 90¢
Fancy Red Apples, per box $1.65

We Guarantee all the Above Goods
Phone Richmond 1417.
1509-1511 Macdonald Ave., near 15th St.

Richmond Conservatory of Music

906 Macdonald Avenue, Cunningham Bldg.
Principal, Aurora Thompson, A. G. S. M.
(Associate of Guild Hall School of Music, London, England)
PIANO, VOICE, VIOLIN, WIND INSTRUMENTS
Vocal and piano Tuesday and Saturday. Pupils Etude Club in connection with above, meets last Saturday in every other month. Interviews to arrange for lessons, Tuesday 12 to 1, and Saturday 2 to 3, by appointment.

Root Beer

No drink more healthful or invigorating. Drawn from the big barrel.

5c per Glass

Ice Cream

The kind that is velvety to the taste. Made by the National Ice Cream Company. The purest and best that is manufactured.

Box Candies

A very large assortment, all kinds of sweets; you always want more of them. Prices reasonable.

Tobaccos here cheaper than at any other place in Richmond

Beyer's

1010 Macdonald Ave.

The Best of Fresh Meats

Telephone us an order for your particular steak, chops or roast and you will find that we give particular care to satisfy you.

CHICKENS—CURED MEATS—LARD

UNION MARKET 2114 Macdonald Ave. Phone Richmond 88

RICHMOND RESTAURANT

Absolutely First Class Open Day and Night, from 6 A. M.
EVERYTHING NEAT AND CLEAN THE BEST COOKING
AMERICAN OR CHINESE DISHES SERVED
MEE HUNG, Prop. 1816 Macdonald Avenue

UNION TRANSFER

AUTO SERVICE——STORAGE
FRANK SCHOLES, Prop
Office Schuler's Stationery Store, 800 Macdonald Avenue
MOVING, BAGGAGE, STORAGE—HANDLE ANYTHING
Residence Phone 1402-W

AUTHORITES SEARCH FOR BOMBS IN THE MAIL

WASHINGTON, May 1—Every official and employee in the postal service in the United States is on the lookout today for suspicious packages which might contain infernal machines. A warning was ashed over the entire system this afternoon.

Officials in the Postoffice department fear that the mails now in transit from New York to various parts of the country may be full of explosives.

Every possible precaution has been taken to prevent delivery of packages which appear at all suspicious, it was stated, and persons receiving parcels which they did not expect were cautioned to exercise every care in opening them.

"Take such packages to the police," is the official warning.

The sixteen bombs discovered in New York today were addressed to the following men:

A. J. Burleson, Postmaster-General.

W. B. Wilson, Secretary of Labor.

A. Mitchell Palmer, U. S. Attorney-General.

Anthony Caminetti, Commissioner of Immigration.

John D. Rockefeller.

J. P. Morgan.

F. C. Howe, Commissioner of Immigration at the port of New York.

W. M. Wood, 21 Fairfield street, Boston.

W. H. Fink, special agent, Department of Justice, New York City.

John F. Hylan, Mayor of New York.

W. H. Lamar, solicitor of the Postoffice Department.

Richard D. Enright, Police Commissioner, New York City.

W. J. Shaffer, Attorney-General of Pennsylvania.

W. S. Sproul, governor of Pennsylvania.

T. Larry Eyre, Chester, Pa.

Oliver Wendell Holmes, Justice of the United States Supreme Court.

In addition, the following have received bonds sent through the mails:

Kenesaw Mountain Landis, Federal Judge, Chicago.

Ole Hanson, Mayor of Seattle.

Thomas J. Hardwick, former U. S. Senator, Atlanta, Ga.

Charles M. Fickert, district attorney, San Francisco.

Edward A. Cunha, assistant district attorney, San Francisco.

John L. Burnett, chairman of the Immigration Commission of the last House.

That fourteen other leaders in public life on the Pacific Coast were likewise marked for destruction is indicated by the fact that fourteen similar packages to those bearing the bombs have been found in coast mails.

The names of the addresses have not yet been given out.

Revenge for fancied wrongs suffered under immigration laws and the espionage act is believed by officials of the Postoffice department to be the motive behind the bomb barrage.

SITTING AS JURORS.

Harry Ivory and Arthur Burton are sitting as jurors in the murder case of Mrs. Hall, now being tried in Martinez.

Our Want Ads are the Bait that catch the Big Fish Results—Try one in to-morrow's paper

Correct Lubrication for the Valve-in-Head Type Motor

The Valve-in-head-type engine illustrated here, like all *internal combustion engines*, requires an oil that holds its lubricating qualities at cylinder heat, burns clean in the combustion chambers and goes out with exhaust. Zerolene fills these requirements perfectly, *because it is correctly refined from selected California asphalt-base crude*

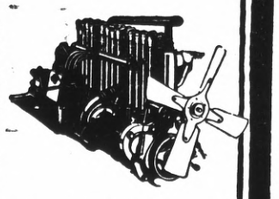

ZEROLENE

The Standard Oil for Motor Cars

It Keeps the Engine Young!

Experts agree in recommending ZEROLENE because it keeps the engine *young*,—full-powered, smooth-running, and economical in fuel and oil consumption.

The majority of motorists are *now* using ZEROLENE, because they have learned by experience that there is no better oil to be had.

Correctly refined from selected California asphalt-base crude, ZEROLENE gives perfect lubrication with less wear and less carbon deposit. Less wear because ZEROLENE keeps its lubricating body at cylinder heat. Less carbon because, being made from asphalt-base crude, it burns clean and goes out with exhaust.

ZEROLENE is the correct oil for *all types* of automobile engines. It is the correct oil for your automobile. Get our lubrication chart showing the correct consistency for your car.

At dealers everywhere and Standard Oil Service Stations

STANDARD OIL COMPANY (California)

Mr. W. M. Perkins, Special Agent, Standard Oil Company, Richmond, Calif.

METHODISTS TO HELP SOLDIERS LOCATE JOBS

Campaign to Aid Unemployed Will Begin On May 4.

San Francisco—(Special)—To do its share in solving the problem of unemployment, particularly with reference to returning soldiers, the Methodist church, beginning on May 4th, will turn over its entire Centenary organization to the job of finding work for the unemployed. There are in the United States nearly 70,000 Methodist Minute Men and 18,000 churches. The campaign to relieve the unemployed situation will be handled directly by the Methodist Minute Men who on May 4th will appeal from every Methodist rostrum to the laymen of the churches to look up positions immediately for returning soldiers.

BISHOP ADNA W. LEONARD, In Charge of Methodist Centenary Program for California, Arizona and Nevada.

The Minute Men of the different churches will personally undertake to secure the lists of all positions, listing positions or openings with either the Local Employment Bureau of their city, with the United States Employment Bureau or the Y. M. C. A. Bureau. Where there are no employment bureaus, the local church is to take the initiative to form in its community an employment bureau to cooperate with the Federal Employment Service.

Bishop Adna W. Leonard of the San Francisco area, which includes California, Nevada and Arizona, gave very strong endorsement of the proposed activity when word of it reached him today from the National Centenary headquarters in New York.

"Here is a task of today wherein the church can fittingly demonstrate its social value," said Bishop Leonard. "The plan contemplates a committee on employment and demobilization in each church to see how many of the soldiers of the particular congregation have positions awaiting them and to endeavor to locate positions for such as have no positions available. I shall give this work my most earnest support because I believe it to be one of the most definite programs of constructive benefit that any church could possibly engage in."

The 1600 Methodist Minute Men of California, Nevada and Arizona, who will have this work in charge, are under the direction of James K. Stinchcomb of San Francisco.

Subscribe for the Record-Herald.

THREE CHURCHES EXCEED QUOTA

Preliminary Campaign Shows Popularity of Methodist Drive.

San Francisco (Special)—Dr. James A. Geissinger of Long Beach, who is in charge of the campaign for Methodist Centenary subscriptions of over $1000, declared at Centenary headquarters in this city today that as a result of his visits in various cities of California, he was confident that the Centenary quota for California, Nevada and Arizona, would be over subscribed fifty per cent.

The present quota for the three states is $4,452,510, having been increased from the original quota of $3,600,000 to provide additional funds for problems in church reconstruction and social service made necessary by the war.

"As indicative of the spirit with which the Methodist people are meeting the Centenary demand," said Dr. Geissinger, "the first Methodist church of San Jose is an example where with a quota of $60,000 a total of $67,800 was subscribed in three days. In Brawley, with a quota of $5000, $12,000 has been subscribed and at Whittier with a $30,000 quota $50,000 has been raised and all this nearly a month in advance of the formal opening of the Methodist Centenary campaign on May 18th."

The Methodist Centenary campaign, which culminates in a grand jubilee celebration at Columbus, Ohio, from June 20th to July 13th, is for $105,000,000 for church and mission development work in this country and in nine foreign countries.

RETURNED FROM AUTO TRIP

Earl Morgan and Constable Arthur Alstrom returned last night from an auto trip through the San Joaquin Valley.

Electric Motors

All Kinds and Sizes

We Buy and Sell, Rewind, Repair, Rent,

Motors of All Descriptions

Automobile Generators A Specialty

We guarantee you service and satisfaction.

Also, Agents for General Electric Co. products nad Edison lamps.

Pioneer Electric Co.

Electrical Engineers and Contractors
318 Macdonald Ave. Phone 17

As For Our

Out of Door Veils	10c each
Boys Rah Rad Hats	$1.50 each
Ladies Holeproof Hose, Black or White	Rib top Extra long 50c
Good Quality Outing Flannel	25c yard

Meet Me at **The Fair** Save Money

C. C. CLINEY

Phone Richmond 811 731 Macdonald Avenue.

Political Announcements

M. A. HAYS

[HARRY HAYS]

Nominee for
CITY COUNCILMAN
Election Monday, May 12, 1919

Elect

GEORGE W. CUSHING

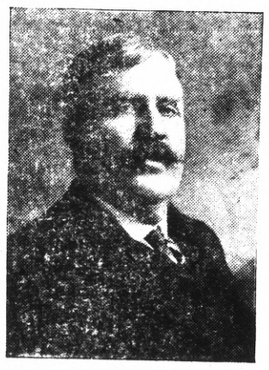

For
CITY COUNCILMAN
Election May 12, 1919

GUARANTEED
VULCANIZING
RETREADING, RECAPPING
SECTIONS, TUBES
MILLER
Geared to the Road
TIRES
JOE PERASSO
1434 MACDANALD AVE.

RESULTS

The Key to Successful Want Ads—Read our Apartments Rooms-Houses to-let ads. They'll Open the Door to just what you want.

Motorlife in the tank keeps dollars in the bank.

All the home news and excellent telegraphic news reports found in the Record-Herald

R. H. SLATTERY

Nominee for
COUNCILMAN
Election Monday, May 12, 1919

Write in Name of

E. H. KUEFFER

For unexpired term for
CITY COUNCIL
At general election, May 12, 1919

E. H. HIGGINS CO.

Coal and Building Material.
Office and Warehouse:
NO. 2 SIXTH STREET
Telephone 262.

FISH SPECIAL FOR THIS WEEK

Fresh Halibut	25c
Fresh Salmon	25c
Fresh Cod Fish	20c
Filet of Rock Cod	25c
Rock Cod [Whole]	12½
Sole	8c

Fresh Striped Bass

RICHMOND and CENTRAL MARKETS
"The Markets of Quality"
O. R. LUDEWIG, Proprietor